Gagliarda nel modo dorico
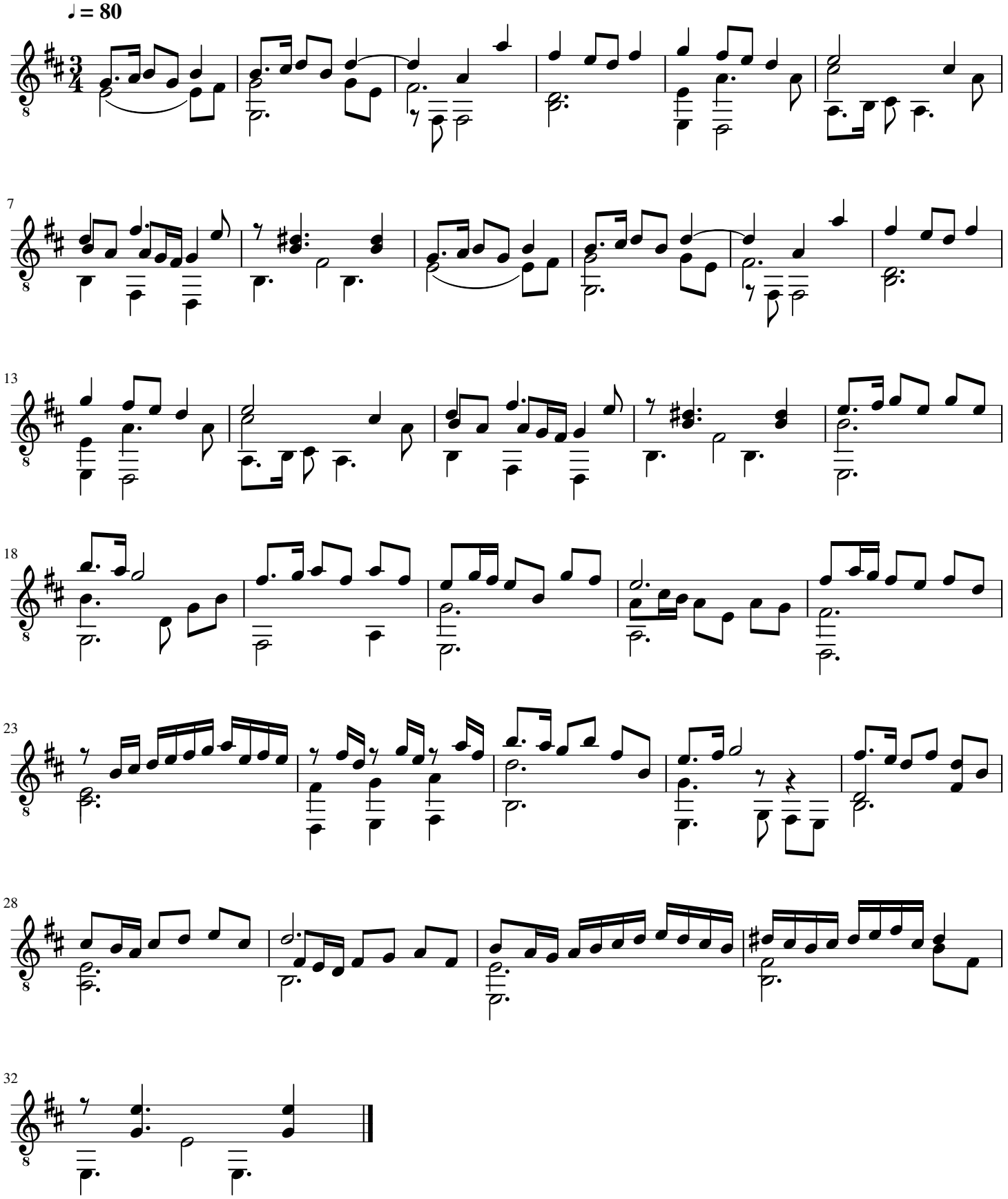
F.Bottai